

B/15320/87C/93 R1. 103/93
 Planning Permit No.
APPROVED
 SUBJECT TO THE CONDITIONS IN THIS OFFICE LETTER,
 No. 110/93, Date: 02/93
 FOR MEMOR. SECRETARY
 MADRAS METROPOLITAN
 DEVELOPMENT AUTHORITY
 MADRAS - 600 008.

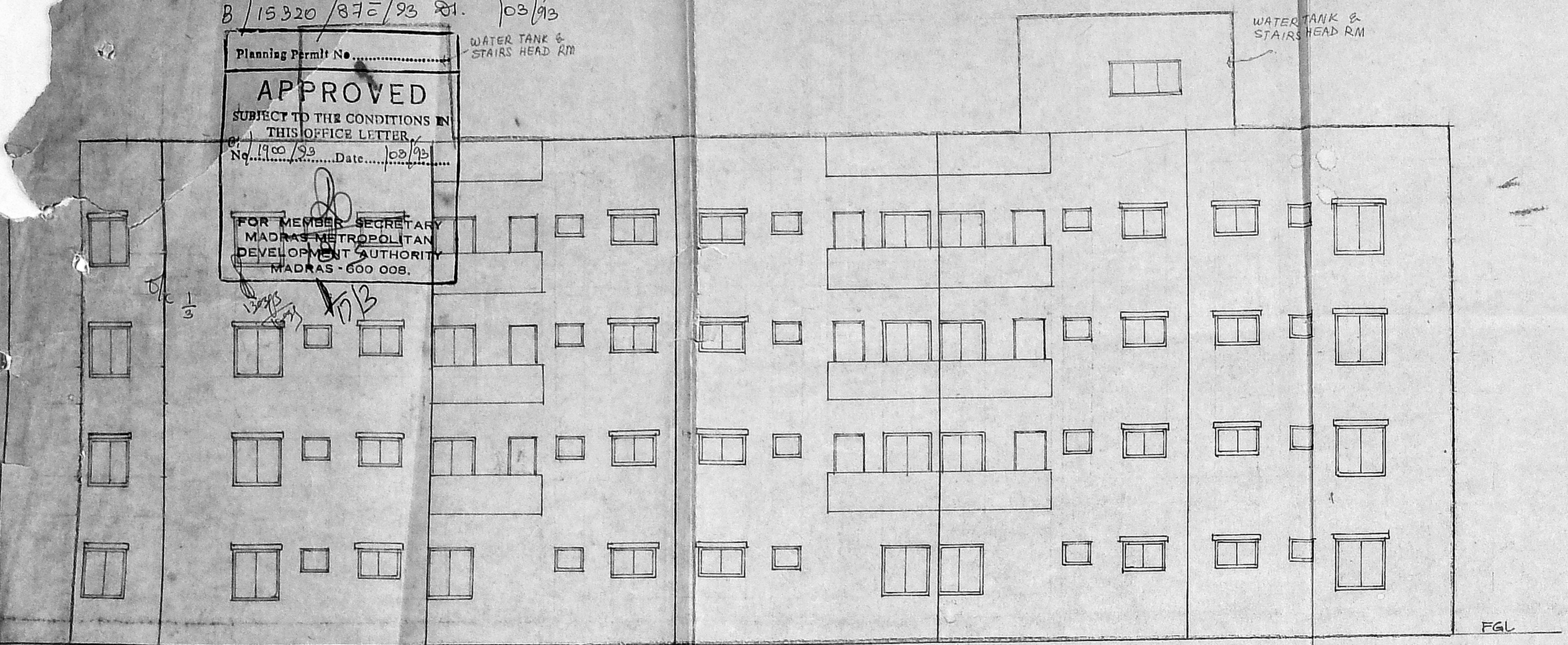

ELEVATION FROM SOUTH

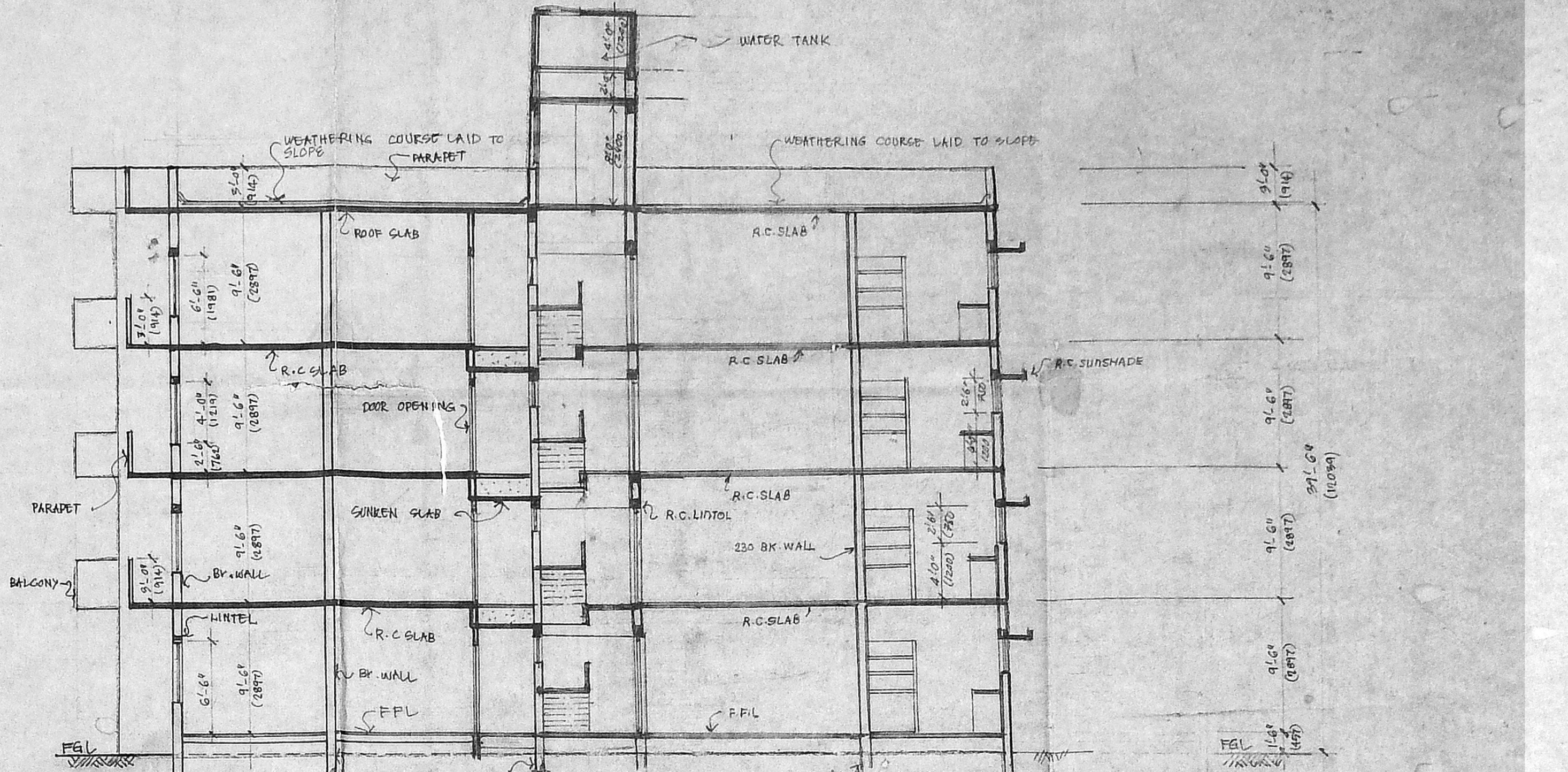

SECTION 'A-B'

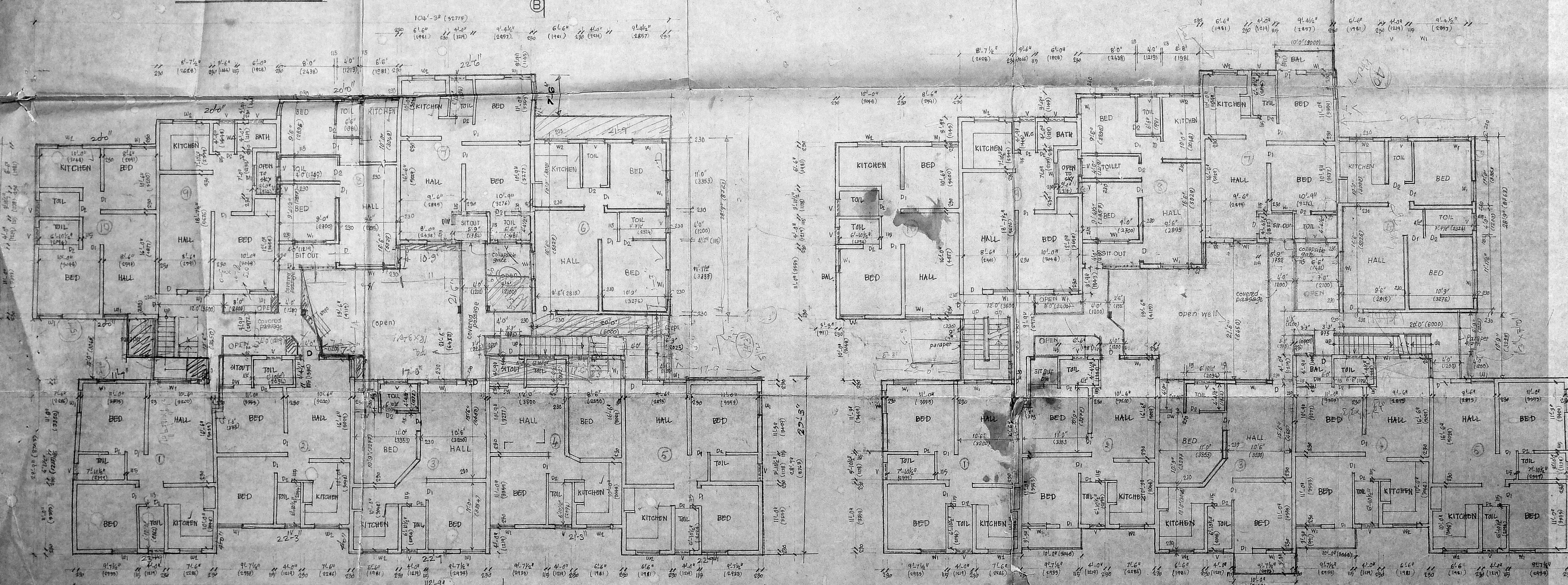

GROUND FLOOR PLAN

TYPICAL FLOOR PLAN (I, II & III Floors)

SCHEDULE OF JOINERY B/16025/92

D	DOOR	2'-0" x 6'-6"	1
D1	"	2'-0" x 6'-6"	1
D2	"	2'-0" x 6'-6"	1
DW	DOOR CUM WINDOW	2'-0" x 6'-6"	1
W1	WINDOW	2'-0" x 6'-6"	1
W2	"	2'-0" x 6'-6"	1
V	VENTILATOR	2'-0" x 2'-0"	1

SPECIFICATIONS

FOUNDATION WITH BRICK FOOTINGS IN C/M 1:4:8 AND 10% OF P.O.C 1:4:8
 BASEMENT WITH BRICK WORK IN C/M 1:4, SUPER STRUCTURE WITH BRICKWORK IN C/M 1:4 FOR GROUND AND FIRST FLOOR, C/M 1:5 FOR SECOND FLOOR & C/M 1:6 FOR THIRD FLOOR.
 FLOORINGS WITH R.C. FLOORING WITH M.S.G.C FINISH
 JOINERY WITH WOODEN FRAMES & SHUTTERS/STEEL ITEMS
 R.C.C ITEMS: ALL R.C.C ITEMS SUCH AS LINTOLS, BEAMS, SUNSHADES, SLABS ETC WITH C.C. REEF WITH NECESSARY REINFORCEMENTS AS PER STRUCTURAL DESIGN
 PLASTERING: ALL EXPOSED SURFACES WITH C/M 1:4 & CEILING WITH C/M 1:3.
 PAINTING: ALL WALL SURFACES WITH SHUDDHAN AND JOINERY WITH CHAMEL PAINT OVER ONE COAT OF PRIMER
 WEATHERING COURSE WITH FREDDER THICK OVER BRICK ONLY COME TO TOP TO SLOPE

COLOUR INDEX

PROPOSED WORK SHOWN THIS	<input type="checkbox"/>
EXISTING WORK SHOWN THIS	<input type="checkbox"/>
BOUNDARY SHOWN THIS	<input type="checkbox"/>
ROADS SHOWN THIS	<input type="checkbox"/>

Proposed residential buildings in plot no 146 door no 1 (old no 27) rs no 621/5 Kallikuppam road Venkatapuram Ambattur Saidapet taluk Chinglepet dist madras

BLOCK 'B'

signature of owner
 drawn: date: 25-8-93
 GERALD RAVEL
 D. ARCH. ALL. MCA.
 Registered Architect
 4, East Avenue,
 Licensed Surveyor of Class I

M. BALASUBRAMANIAN, M.B. CEPT
 Civil Engineer & Consultant
 Licensed Surveyor (Class I) No 247/23-98
 Corporation of Mad. Approved Value - Income Tax & Wealth Tax (1-1-89/1989)
 Insurance Valuer & Lic. (2401/83-98)
 Govt. of India
 Reg. 2-228 ANNA NAGAR
 MADRAS-600 040

signature of licensed surveyor

B/15320/87C/93 dt. 10/3/93

Planning Permit No. **APPROVED**
 SUBJECT TO THE CONDITIONS IN THIS OFFICE LETTER.
 No. 190/93 Date 10/3/93
 FOR MEMBER SECRETARY
 MADRAS METROPOLITAN
 DEVELOPMENT AUTHORITY
 MADRAS-600 009.

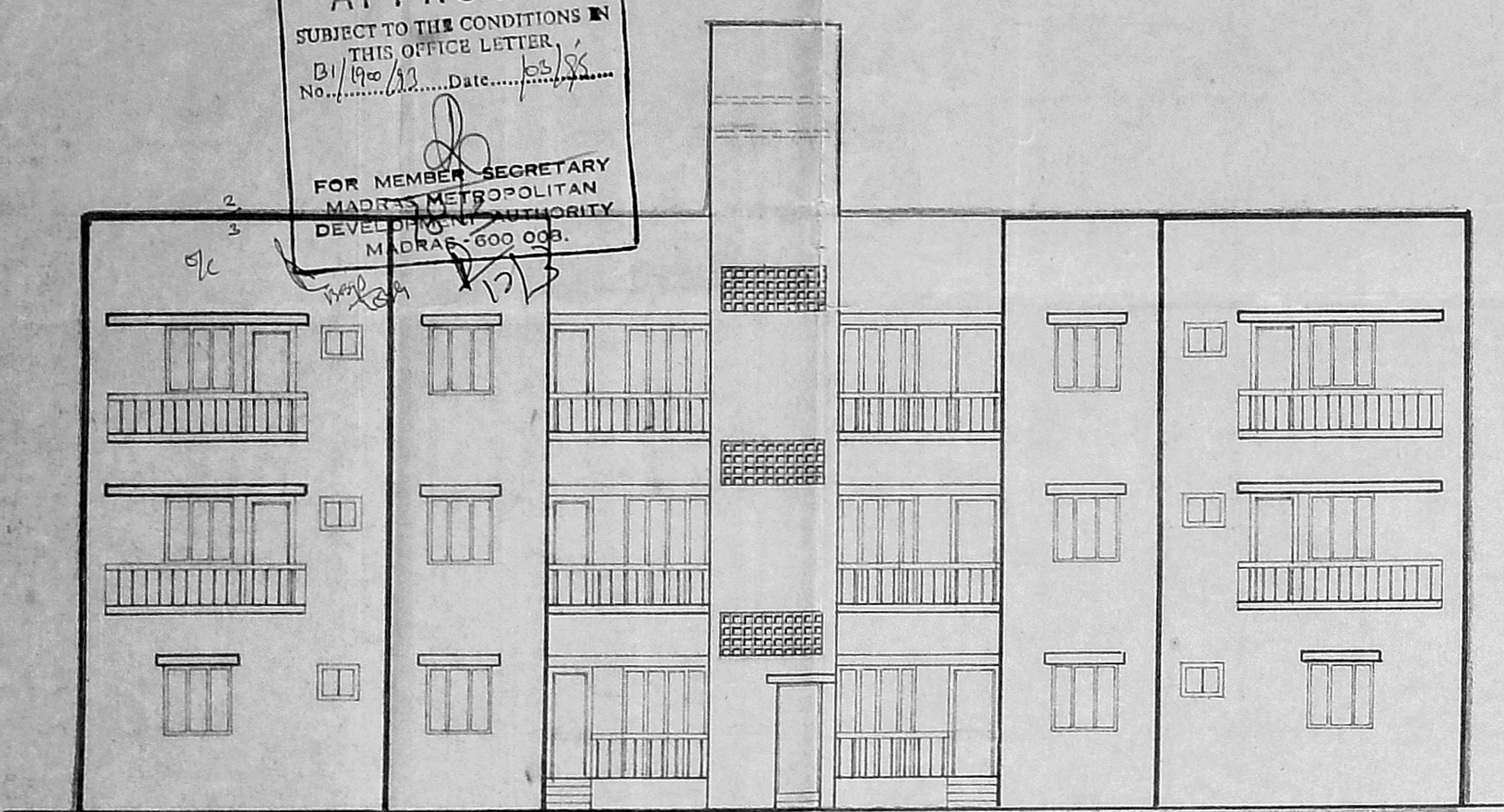

FRONT ELEVATION

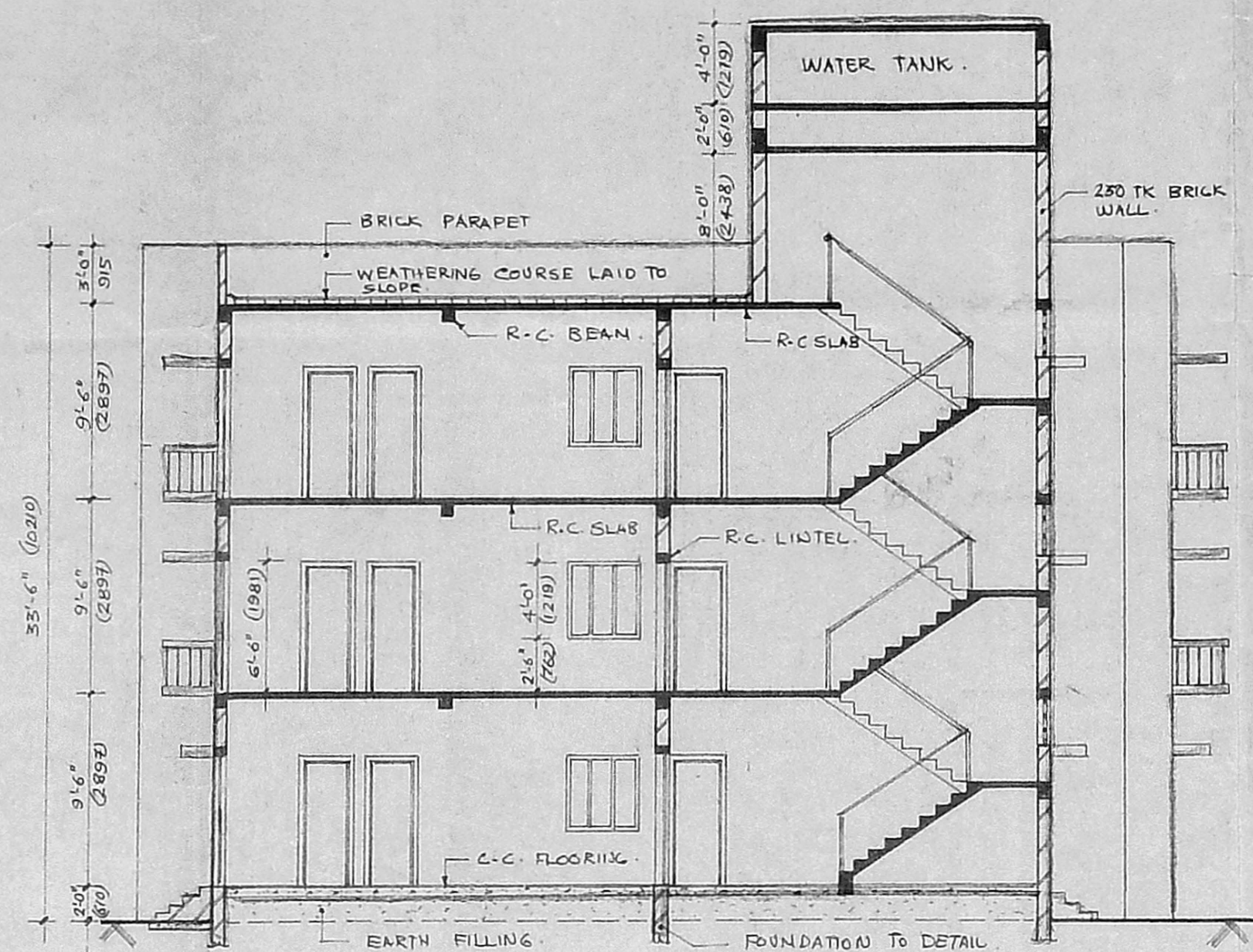

SECTION A-A

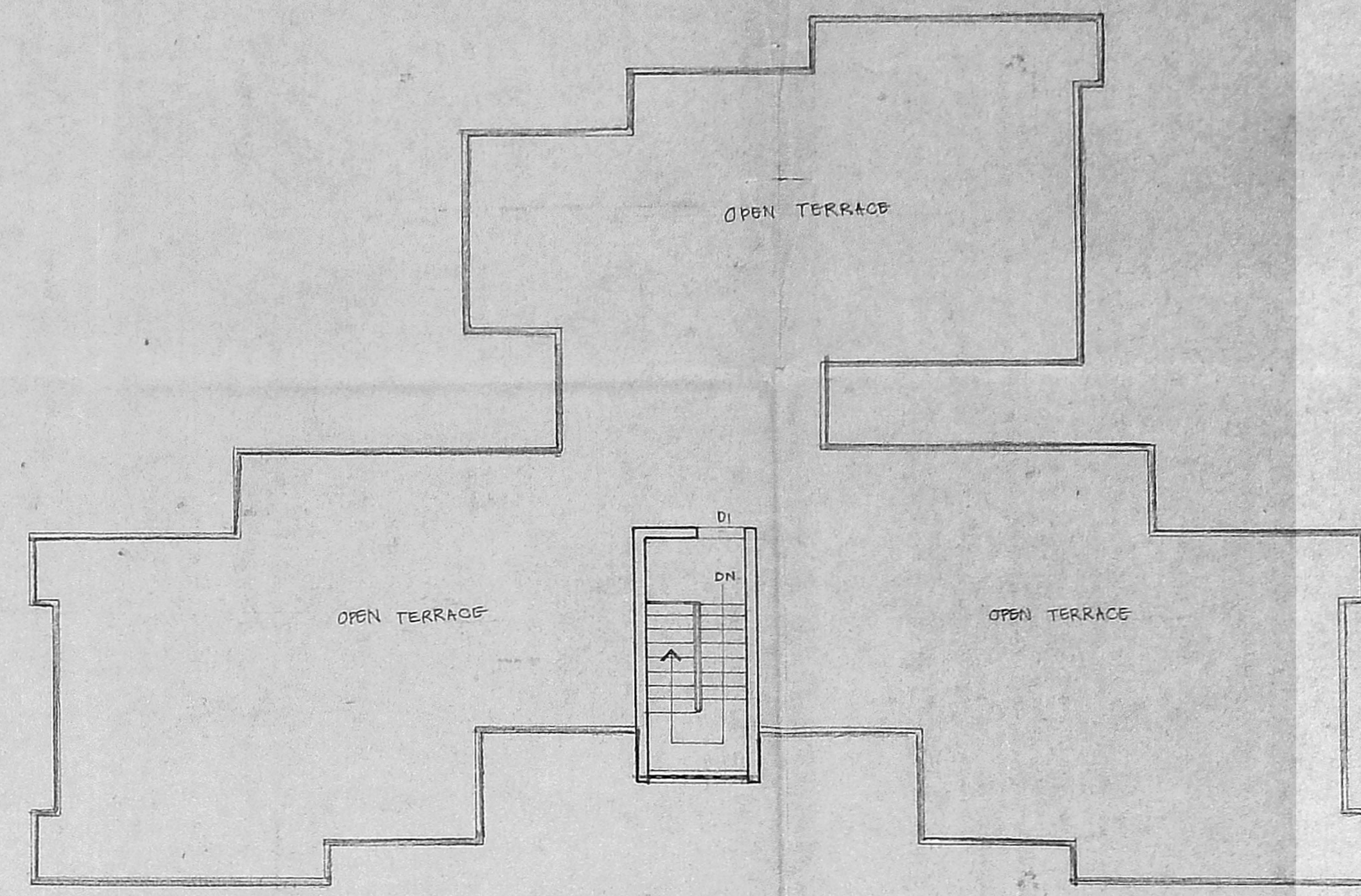

TERRACE FLOOR PLAN

SCHEDULE OF JOINERY B/PP NO. B/16025/92

D	DOOR	3'-0" x 7'-0"
D1	"	2'-9" x 7'-0"
D2	"	2'-3" x 7'-0"
W	WINDOW	4'-0" x 4'-0"
W1	"	3'-0" x 4'-0"
W2	"	3'-0" x 2'-0"
V	VENTILATOR	2'-0" x 2'-0"
FW	FRENCH WINDOW	5'-0" x 6'-0"

SPECIFICATIONS:

FOUNDATION WITH BRICK FOOTINGS 114 CM 1:4 OVER MUDRAT OF P.C.C 1:4:8.
 BASEMENT WITH BRICKWORK IN C.M 1:4. SUPER STRUCTURE WITH BRICKWORK IN C.M 1:4 FOR GROUND FLOOR, C.M 1:5 FOR FIRST FLOOR & C.M 1:6 FOR SECOND FLOOR.
 FLOORING WITH B.C. FLOORING WITH MOSAIC FINISH
 JOINERY WITH WOODEN FRAMES & SHUTTERS & STEEL ITEMS
 R.C. ITEMS: ALL R.C. ITEMS SUCH AS LINTELS, BEAMS, SUNSHADES, SLABS ETC. WITH C.C 1:2:4 WITH NECESSARY REINFORCEMENTS AS PER DESIGN.
 PLASTERING: ALL EXPOSED SURFACES WITH C.M 1:4 & CEILING WITH C.M 1:5.
 PAINTING: ALL WALL SURFACES WITH SMOGGER AND JOINERY WITH ENAMEL PAINT OVER PRIMER.
 WEATHERING COURSE WITH PRESSED TILES OVER BRICK JELLY LIME CONCRETE LAID TO SLOPE.

COLOUR INDEX

PROPOSED WORK SHOWN THUS	
EXISTING WORK SHOWN THUS	
BOUNDARY SHOWN THUS	
ROADS SHOWN THUS	

Proposed residential buildings in plot no: 146, door no: 1 (old no 27) r.s no: 621/5 kallikuppam road, Venkatapuram, Ambattur, Saidapet taluk, Chinglepet dist., madras.

BLOCK 'A'

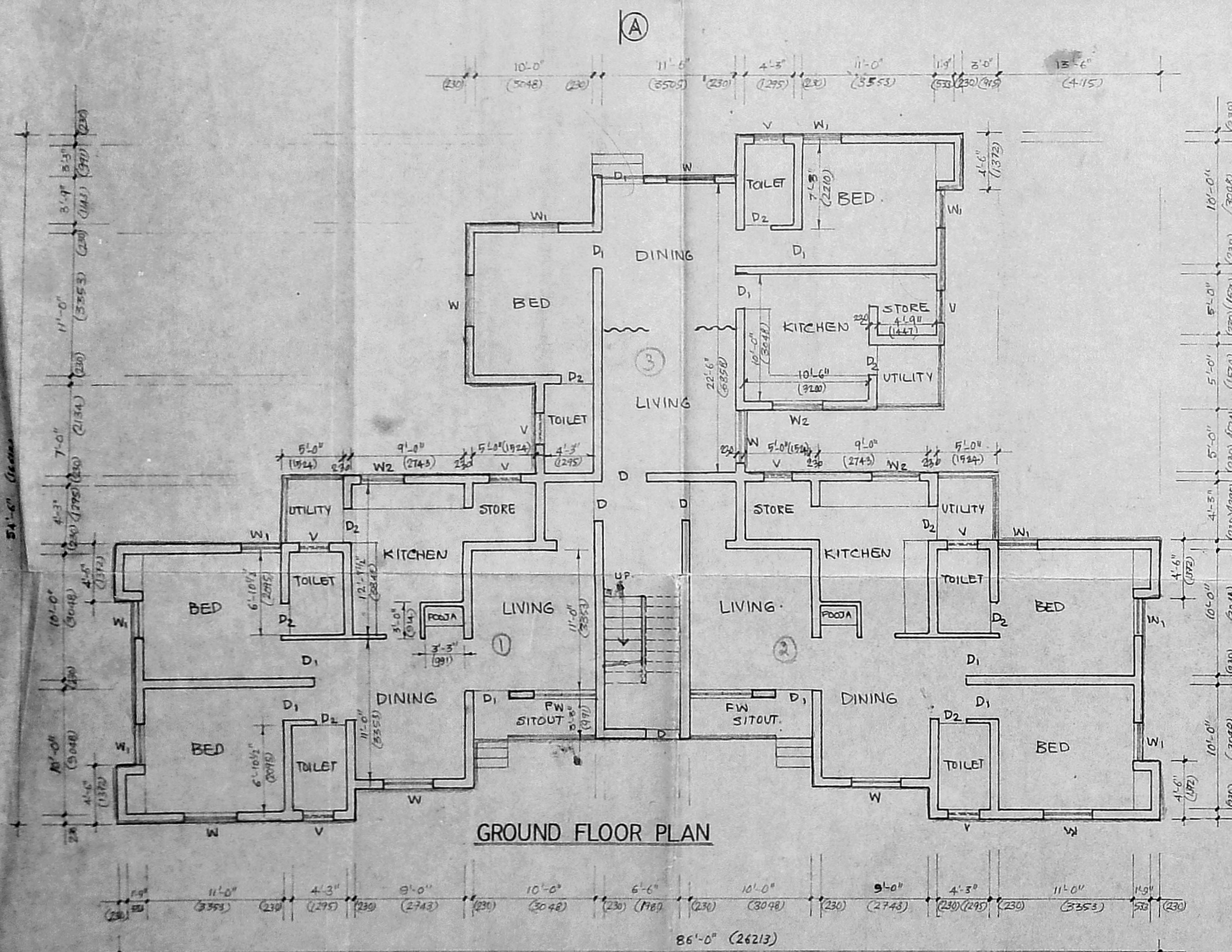

GROUND FLOOR PLAN

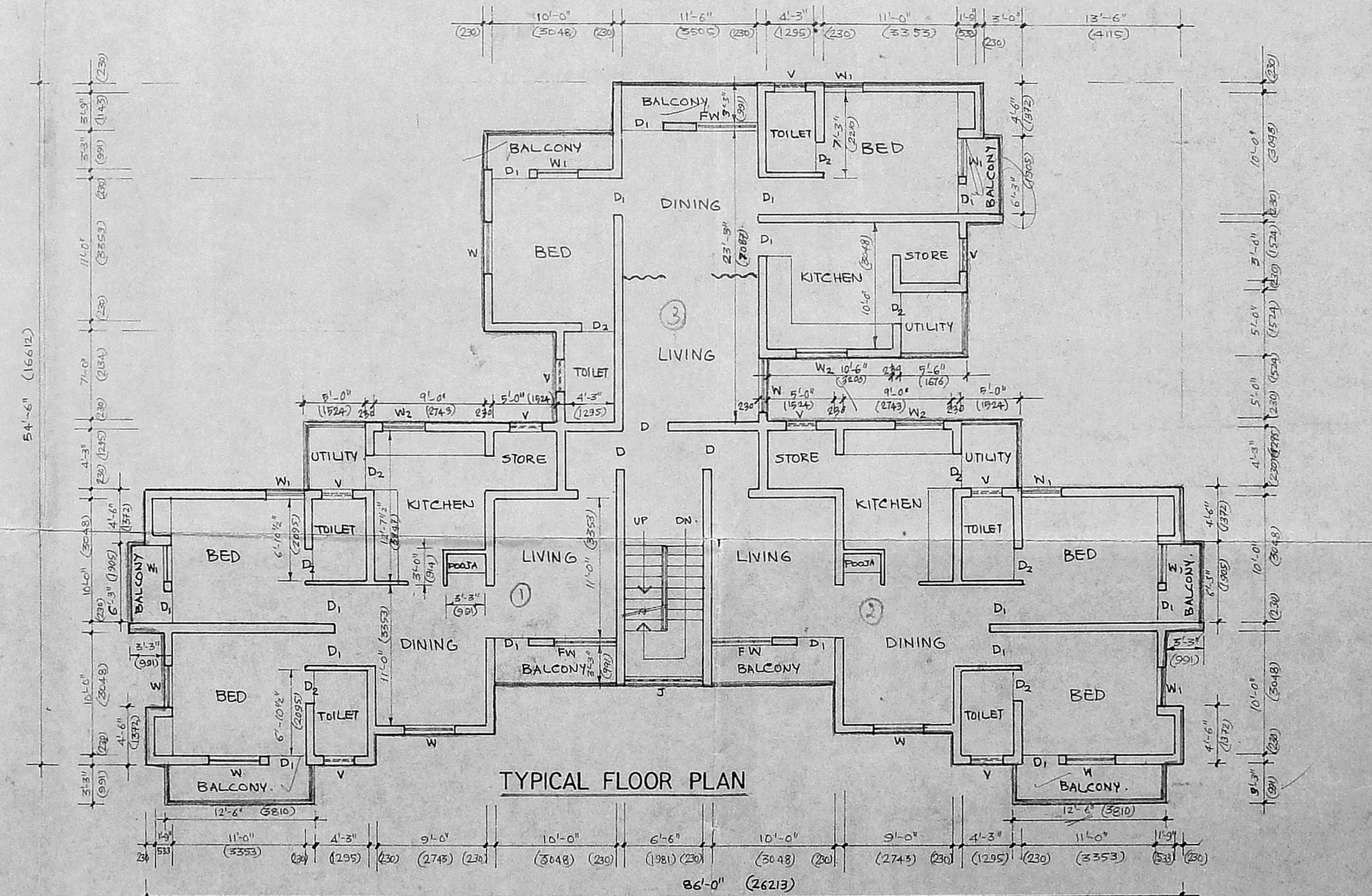

TYPICAL FLOOR PLAN

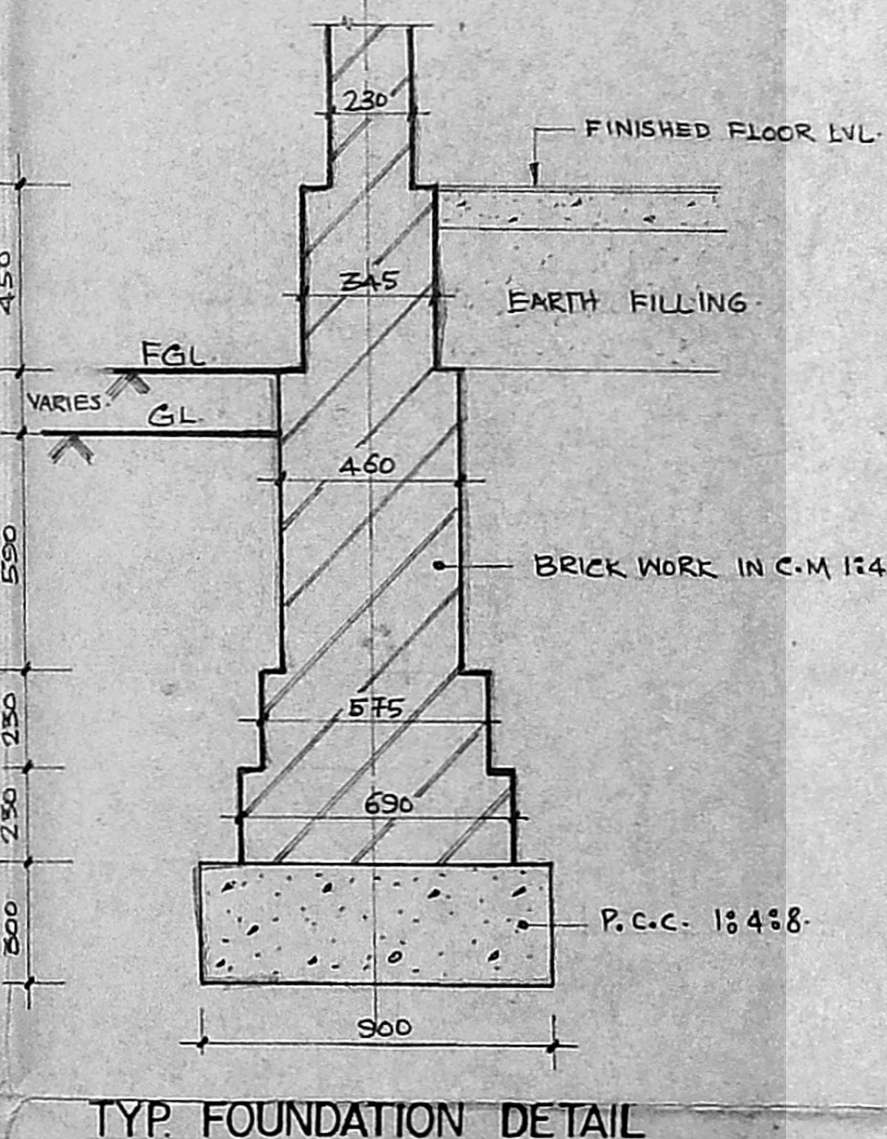

TYP. FOUNDATION DETAIL

SIGNATURE OF OWNER
 GERALD RAVEL
 E.D. ARCH. A.I.A. I.C.A.
 Registered Architect
 4, East Avenue,
 P. B. Block, Madras-600 025
 License No. 1061/93-97
 SCALE 1:50

DRAWN: DATE: 25-08-91
 M. BALASUBRAMANIAN, M.T.E. CE PW
 Civil Engineer & Consultant
 Licensed Surveyor (Class 1) No 261/93-97
 Corporation of Madras, Reg. No. 18-30-122
 & Wealth Tax No. 27-93/94
 Insurance Value & License No. 24017/89-94
 Govt. of Madras
 Res: 2-22, ANN NAGAR,
 MADRAS-600 025
 SIGNATURE OF LICENSED SURVEYOR

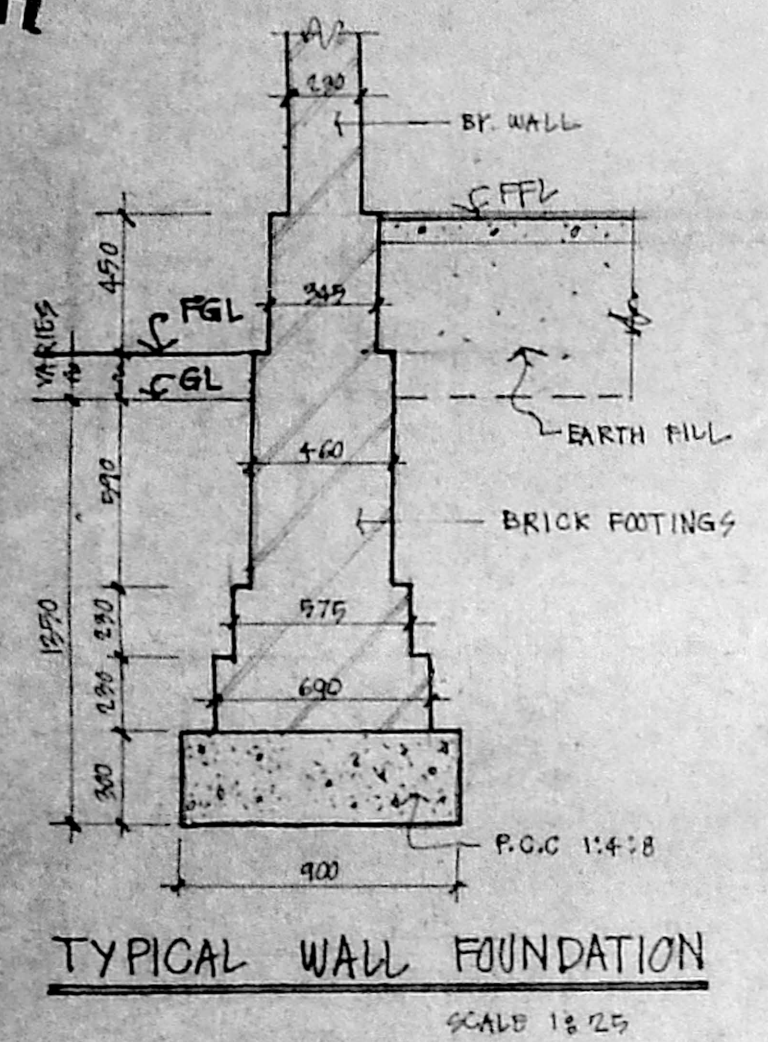

MMDA B/PP NO. 1
 CN. B. 16023/92
 PART I
 PART II
 A.P. 19/8 U.P.

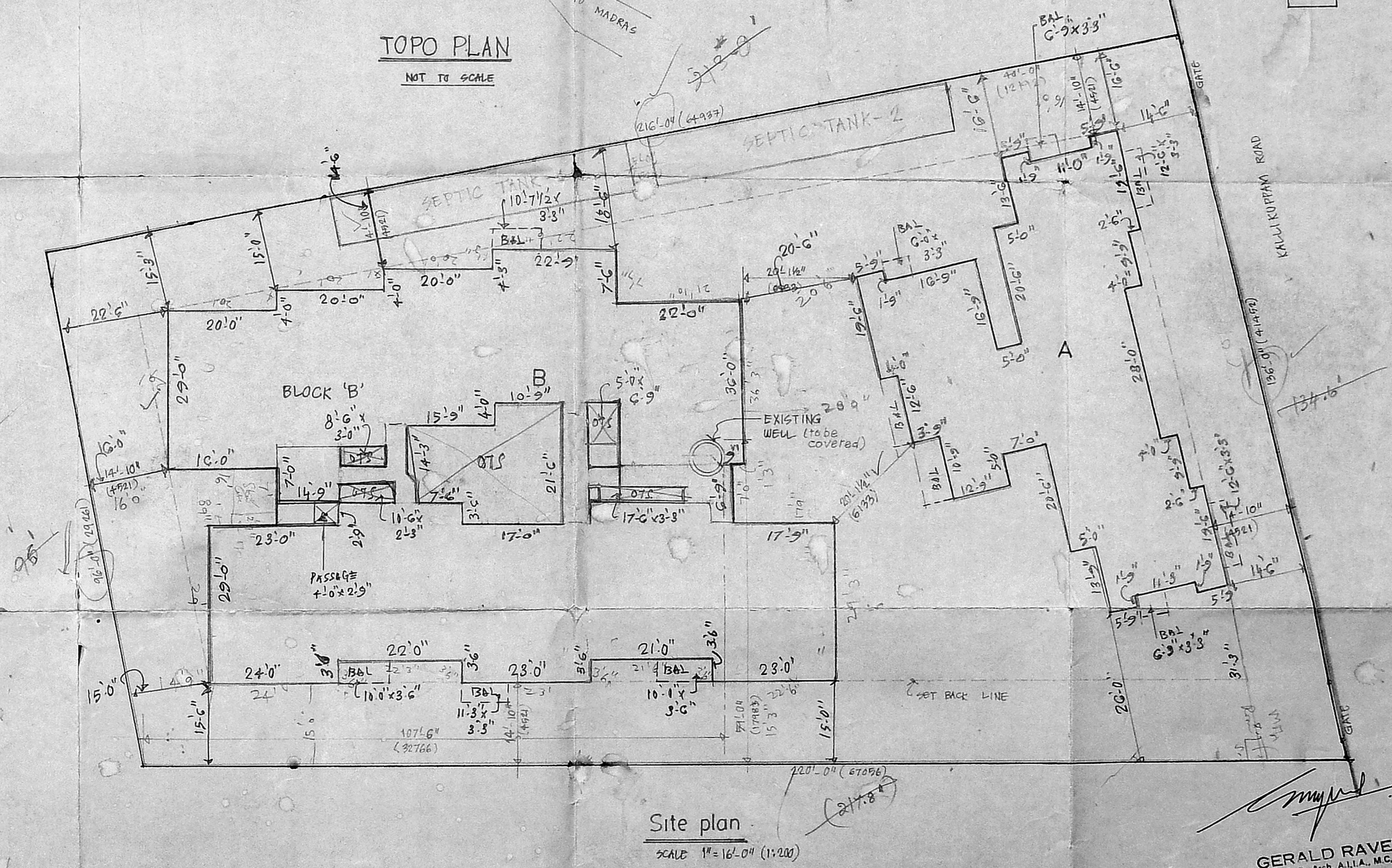
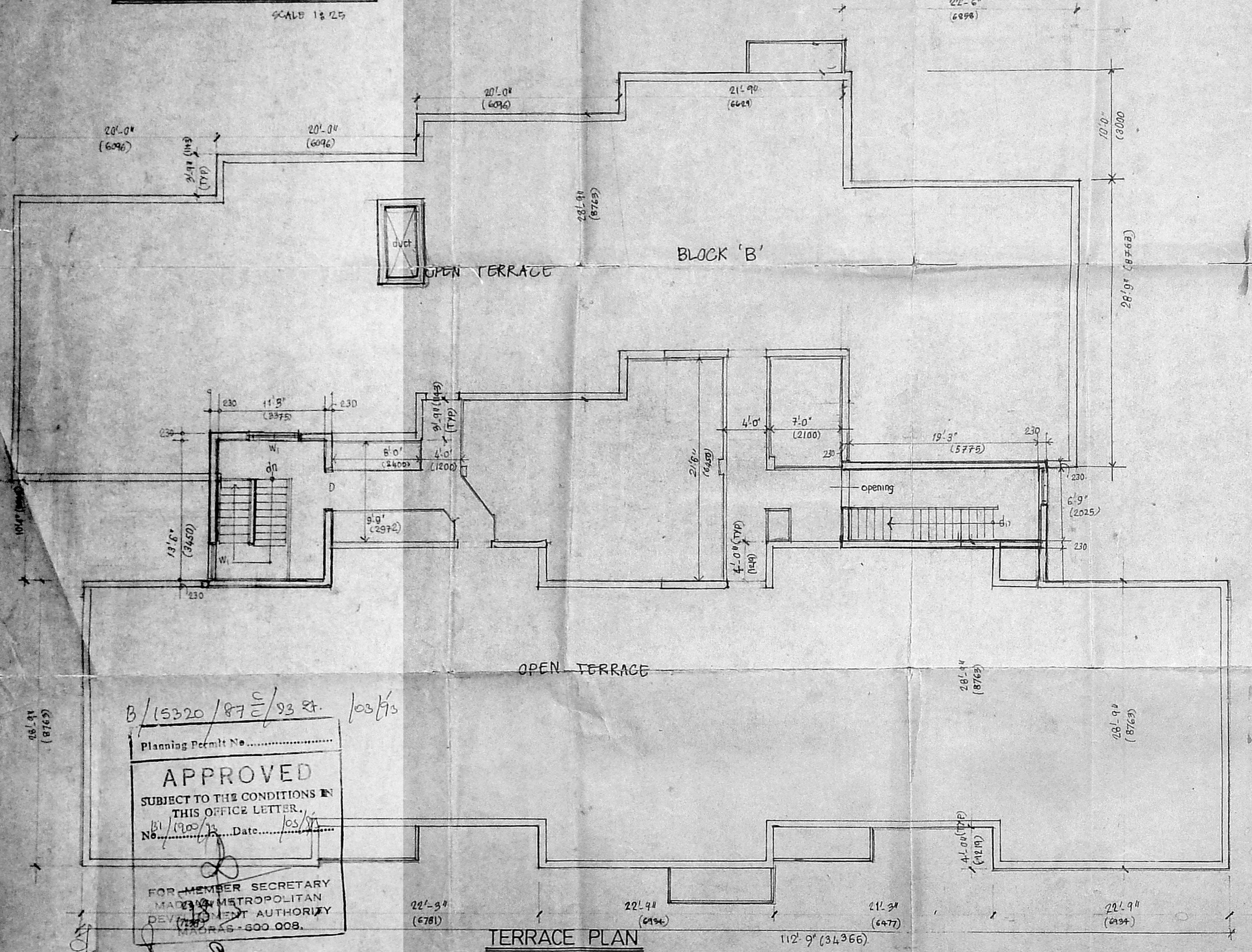
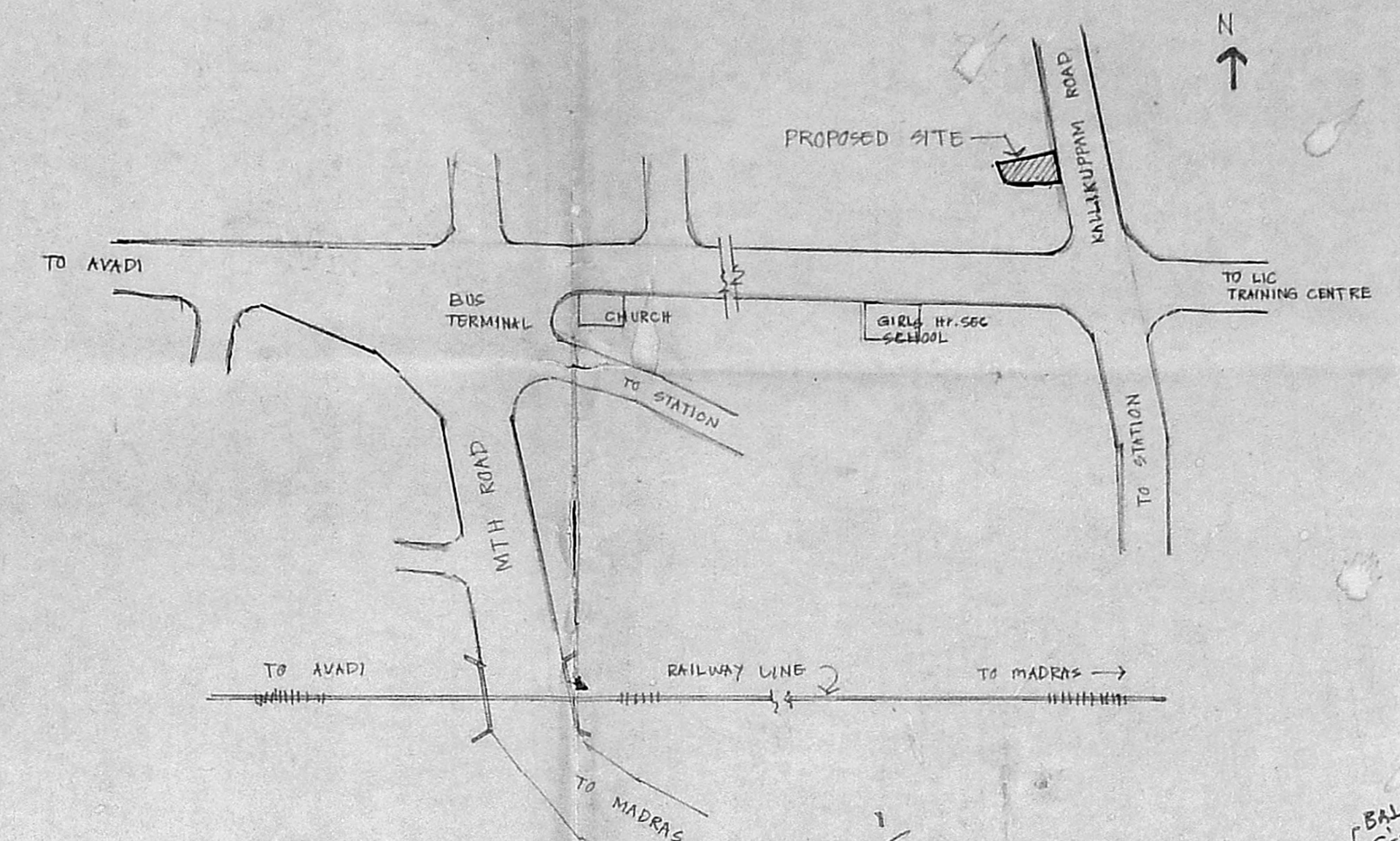

B/15320/87 E/S 93 st. 103/93
 Planning Permit No. [blacked out]
 APPROVED
 SUBJECT TO THE CONDITIONS OF
 THIS OFFICE LETTER.
 No. [blacked out] Date: 10/3/91
 FOR MEMBER SECRETARY
 METROPOLITAN
 DEVELOPMENT AUTHORITY
 MADRAS - 600 008.

CLOUR INDEX

PROPOSED WORK SHOWN THUS	
EXISTING WORK SHOWN THUS	
BOUNDARY SHOWN THUS	
ROADS SHOWN THUS	

Proposed residential buildings in plot no-146, door no.1, (old no 27), r.s.no 621/5, Kallikuppam road, Verkatapuram, Ambattur, Sairdapat taluk, Chinglepet dist, madras.

SITE PLAN
 Terrace plan of block 'B'

signature of owner
 drawn: [signature] date: 25-8-91 scale: as shown

GERALD RAVEL
 C.E., Arch. ALLIA, M.C.A.
 Registered Architect
 4, East Avenue,
 K.P.Puram, Madras-600 028.
 Licensed Surveyor Class I No. 276

M. BALASUBRAMANIAN, MIE. CE FIV
 Civil Engineer & Consultant
 Licensed Surveyor Class-I No 260/89-90
 Corporation of Madras - Approved Value - Income Tax
 & Wealth Tax No. 51-59, 1989
 Insurance Valuer & Loss Assessor No. 3401/89-90
 Govt. of India
 Resi : 2-2-3 ANNA NAGAR
 MADRAS-600 040.
 signature of licensed surveyor